Picture Section,
Rotogravure: Part 1

The New York Times

(Copyright 1914, by The New York Times Co.)

Sunday,
November 29, 1914

A PHOTOGRAPH OF REMARKABLE COMPOSITION SHOWING SISTERS OF ST. VINCENT DE PAUL CARING FOR WOUNDED FRENCH AND GERMAN SOLDIERS BROUGHT IN CARTS AND ON STRETCHERS FROM THE BATTLEFIELD NEAR SOISSONS

SHELL OPENS THE WALL SURROUNDING THE CONVENT OF THE LITTLE SISTERS OF THE POOR AT NIEUPORT, BELGIUM, Exposing but Not Damaging Their Shrine
(Photo (C) by International News Service.)

ALL MELBOURNE TURNS OUT TO SEE THE VICTORIAN CONTINGENT OF THE AUSTRALIAN FORCE TO BE SENT TO ENGLAND'S AID
(Photos by Paul Thompson.)

RECRUITS OF BELGIUM'S SECOND ARMY DRILLING ON THE SEASHORE

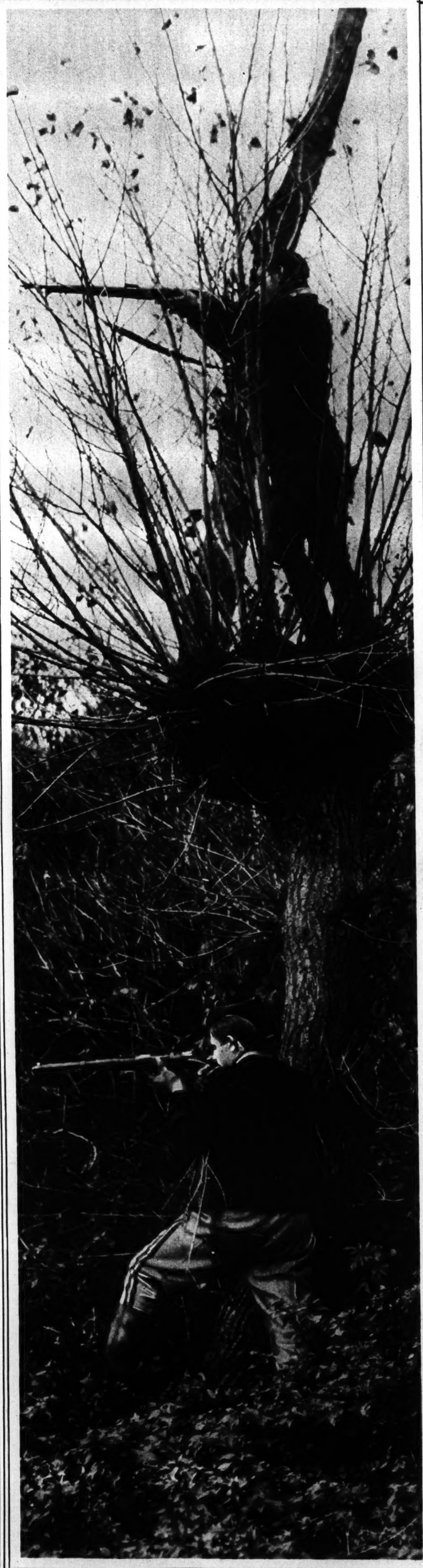

BELGIAN SHARPSHOOTERS IN THE DUNE COUNTRY
FIRING FROM POLLARD WILLOWS

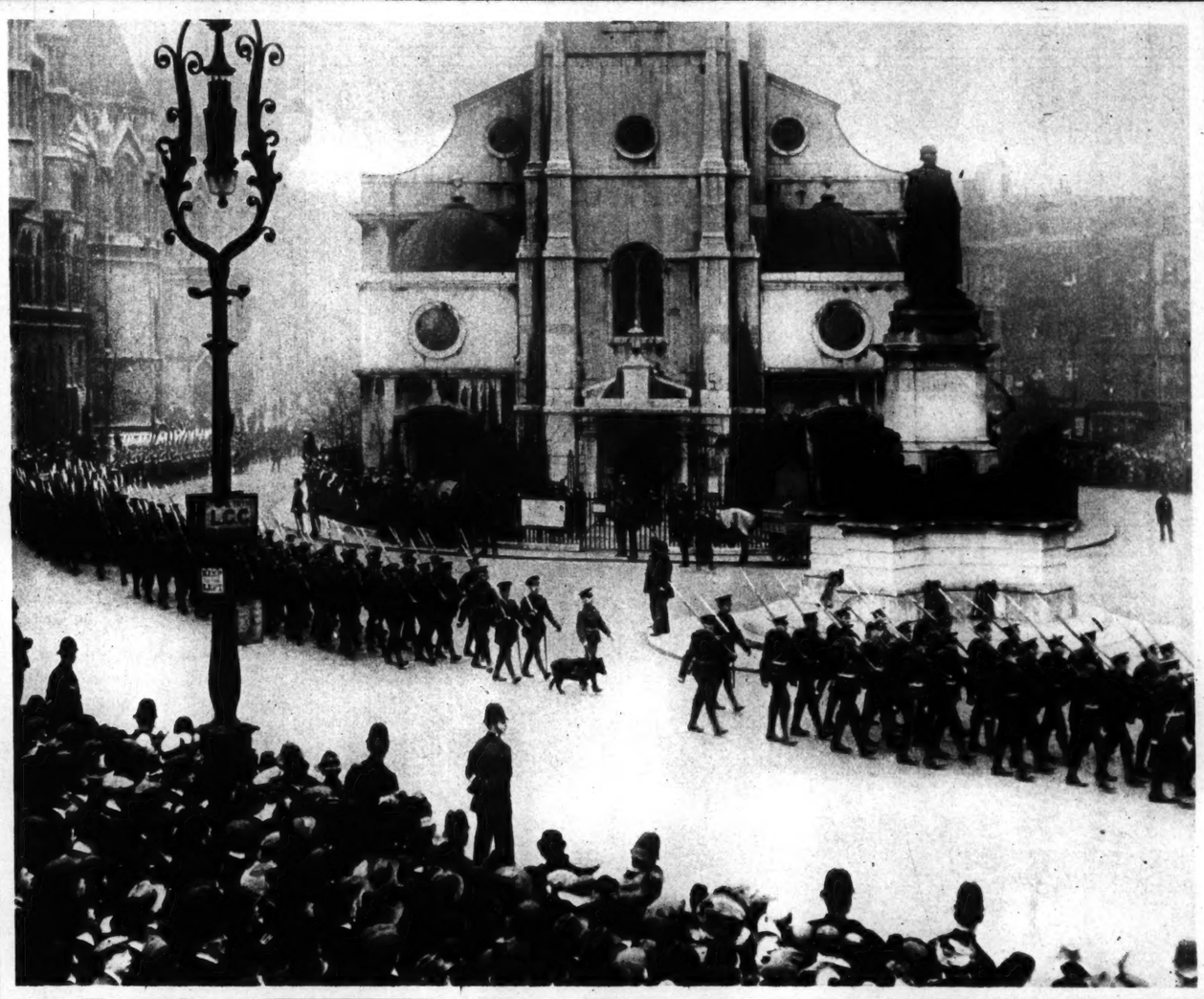

ENGLAND'S NEW SOLDIERS, IN THE LORD MAYOR'S PARADE,
PASSING THE LAW COURTS, LONDON
(Photo (C) by International News Service.)

LONDON SCOTTISH IN THE LORD MAYOR'S PARADE
(Photo (C) by Underwood & Underwood.)

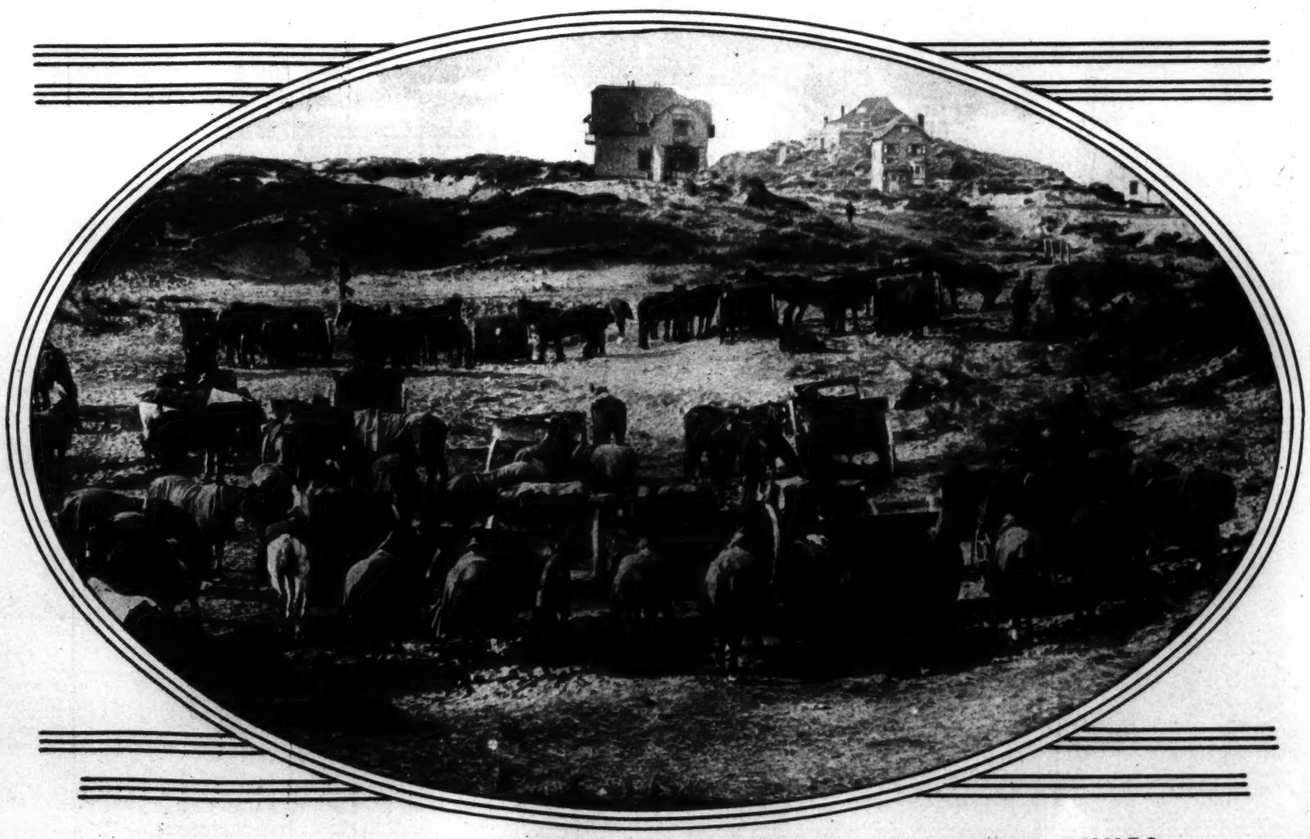

BIVOUAC OF BELGIAN ARTILLERY BEHIND THE SAND DUNES
(Photo (C) by American Press Assn.)

MISSES RUTH AND FAITH HAYDEN, DAUGHTERS OF DR. AND MRS. JAMES RAYNOR HAYDEN, WHO TAKE PART IN THE BALLET OF "PANDORA'S BOX," TO BE GIVEN THIS WEEK FOR THE VACATION FUND. *(Photo by Davis & Sanford.)*

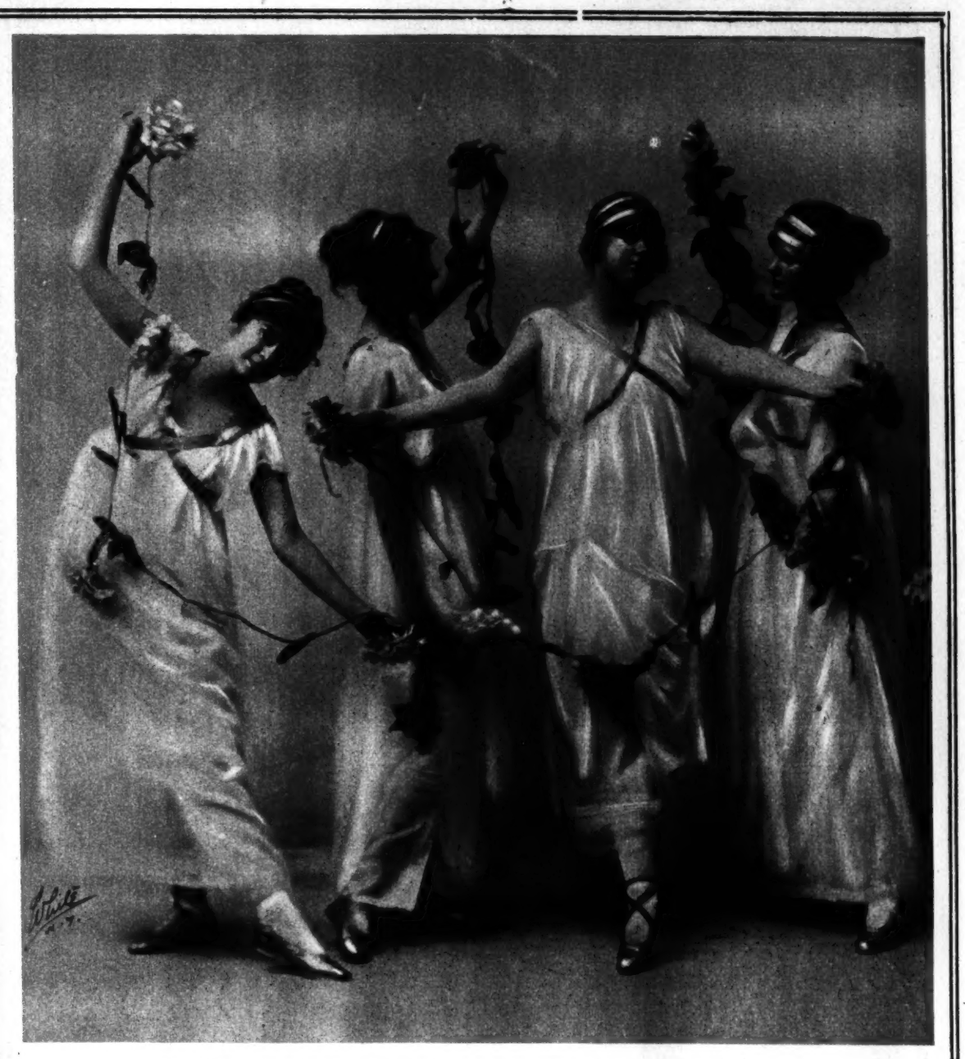

A SCENE FROM THE BALLET OF "PANDORA'S BOX"
From Left to Right Are: Misses Margery Shannon, Roda Tanner, Caryl Hackstaff, and Dorothy Battle, All Debutantes of This Season.

ROGER, Son of Otto Kahn, of New York.

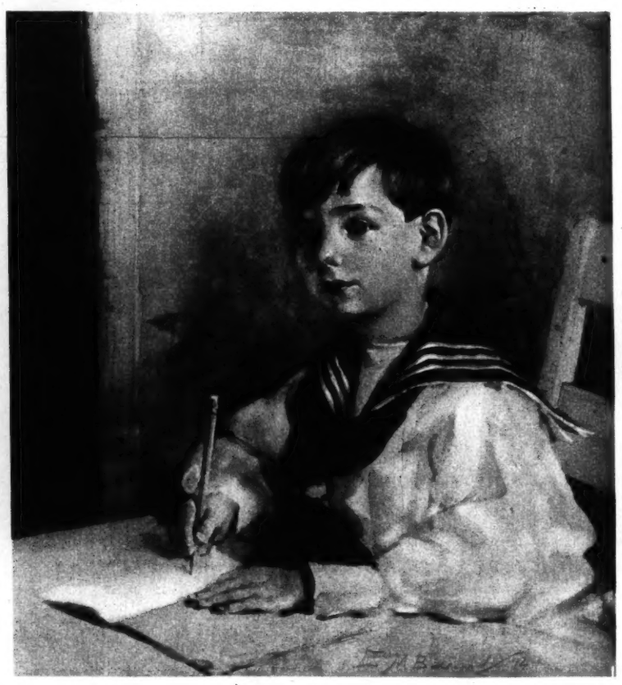

DAVID, Son of William Waldorf Astor, of London.

NEW PORTRAITS OF CHILDREN BY MISS ELINOR M. BARNARD, ON EXHIBITION AT KNOEDLER'S.

ADVERTISEMENTS. ADVERTISEMENTS.

A Useful Gift for a Smart-Dresser!

Paddington Pants-Presser

Works While You Sleep

Three articles in one: Trouser-Presser, Stretcher and Hanger. Use it 10 days. Money refunded if not satisfactory. If not found at nearest store, send for illustrated Price Catalogue.

PADDINGTON SALES & MFG. CO., 244 E. 52d St., N. Y.

ADVERTISEMENTS. ADVERTISEMENTS.

97

Franklin Simon & Co
Fifth Ave., New York

Fur Coat and Muff
Of Hudson Seal
For Women and Misses.

No. 97—*Hudson Seal Fur Coat*, new belted flare model, light weight skins, collar and deep cuffs of Kolinsky or Skunk Fur, revers and belt of seal; coat lined with silk crepe.

145.00 *Value $175.*

No. 97A—*Hudson Seal Fur Muff*, melon shape (*illustrated*), soft silk lined.

27.50 *Value $35.00*

Mail and Telephone Orders Filled
'Phone 6900 Greeley

Fifth Ave., 37th and 38th Sts.

ADVERTISEMENTS. ADVERTISEMENTS. ADVERTISEMENTS.

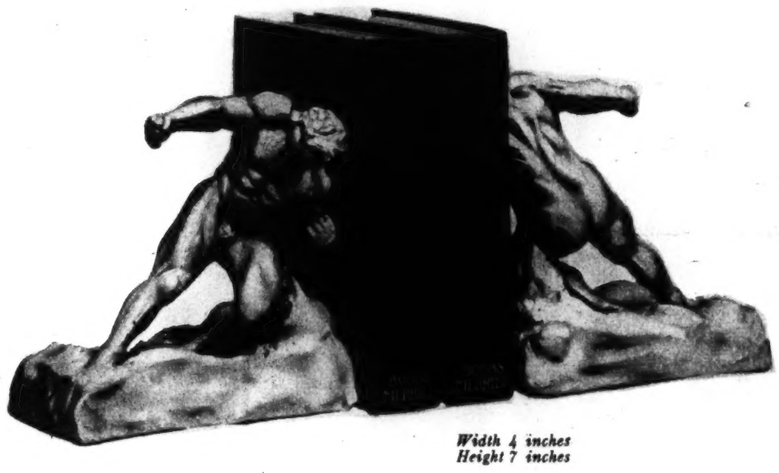

Width 4 inches
Height 7 inches

*All our Book Rocks models reproduced from the original conceptions of the famous American sculptor, **J. Renfrew Dean.***

"Gladiator"
A superb example of the physically perfect man. Every muscle in his wonderful body is in play to hold your books successfully.

"ARTBRONZ" Book Rocks $5.00 the pair
Unquestionably the greatest value ever offered at this price from the point of beauty and usefulness.

"Artbronz" Book Rocks are artistic and useful and make the ideal

Christmas Gift

¶ They offer you the solution of your Xmas gift problem.

¶ Why waste nerves, time and energy in searching for something of which to make a gift and then not be satisfied?

¶ What could be more artistic or useful than these beautiful "Artbronz" Book Rocks? Made of a heavy, bronze, seamless deposit on a baser core—they have all the finish, modelling and durability of the finest bronzes at one-tenth the prices and are ***guaranteed.***

"Artbronz" is the standard of perfection and has been for the past five years.

¶ Sixteen other beautiful models of ***"Artbronz"*** Book Rocks are on view and for sale by the following high-class New York Stores:

***"ARTBRONZ"* Gift Shop**.....501 Fifth Ave., 6th floor, Southeast cor. 42nd St.
B. Altman & Company, *Art Object Dept., 4th floor*.....5th Ave. at 34th St.
Brentano's.....5th Ave. at 27th St.
Mark Cross Company (2 stores).....253 Broadway and 404 5th Ave.
E. P. Dutton & Company.....681 5th Ave.
Himebaugh & Browne.....471 5th Ave.
Alfred De Jong.....537 Columbus Ave.
Lord & Taylor, *Stationery Dept., Main floor*.....5th Ave. at 38th St.
G. P. Putnam's Sons.....2 West 45th St.
Charles Scribner's Sons.....5th Ave. at 48th St.
Gustav Stickley, The Craftsman.....6 East 39th St.

BROOKLYN

Fred'k Loeser & Co., *Bric-a-Brac Dept., Basement*.....Fulton St.

NEWARK

Frederick Keer's Sons.....917 Broad St.

"Artbronz" Book Rocks are made exclusively by the

KATHODION BRONZE WORKS
501 Fifth Avenue New York

ADVERTISEMENTS.

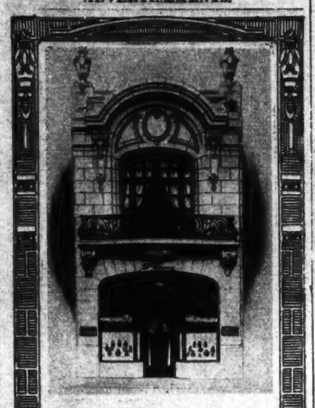

Parfums D'Orsay

The famous producers of Les Roses D'Orsay, Bouquet D'Orsay and Chevalier D'Orsay, known throughout Continental Europe, are now located in America in their beautiful new Fifth Avenue building, devoted exclusively to the D'Orsay products.

You are invited to see the complete assortment of perfumes, creams, soaps, toilet waters, powders, etc., which are now on exhibition.

D'ORSAY
Parfumeur
716 Fifth Ave., New York
17 Rue de la Paix, Paris

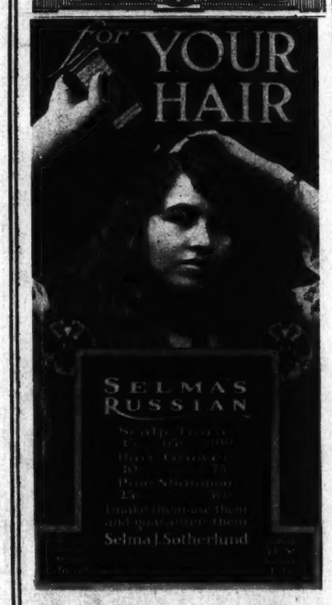

ADVERTISEMENTS. ADVERTISEMENTS. ADVERTISEMENTS.

A New Invention

Does for stockings what double-tips did for silk gloves

It has not been so very long since double tips on silk gloves were first introduced, yet today they are so generally used that few people remember that they were originated by the Kayser Company.

The new Kayser invention—the But-i-nol Silk Hose—consists of six strong buttonholes worked in the top of the stocking. These are worked on tape so they can't break. The moment you inspect the But-i-nol top, you realize the strength of the buttonholes. Adjust the garter clasps, then pull as hard as you can; you will find you can't possibly break the buttonholes! This will give you some idea of the strain they will stand.

They reduce the chance of a "run" to the lowest possible degree.

Your garters may be shortened or lengthened so that these buttonholes come in just the right place—neither too loose nor too tight. Every woman who has tested them says that they are the greatest, most needed improvement made in any article of women's apparel for years.

Costs no more—every good dealer has them.

"The Kayser"
But-i-nol Silk Hose

In black, white, and all the fashionable shades.

ADVERTISEMENTS. ADVERTISEMENTS. ADVERTISEMENTS.

"The flavor I have been trying to get for years"

A Yuban dealer in Greenwich, Conn., tells us that he had never been able to suit one of his best customers with coffee; he had tried for years but never could please him.

He persuaded this man to try Yuban. The next morning his customer stopped in the store to say "Now, you are selling *coffee* — coffee that has just the flavor I have been trying to get for the last ten years".

Get a package of Yuban from *your* grocer. See how much your family enjoys its remarkable flavor.

YUBAN
The Arbuckle Guest Coffee
35¢

The Trout Catalogue will help you decide every Christmas Gift Problem. It contains over eight thousand illustrations of Gold and Silver Jewelry of every description — Watches, Diamonds, Silverware, Ivory, Cut Glass and the latest novelties—all at wholesale prices.

SEND FOR YOUR FREE COPY—IT IS NOW READY

A postal card or the attached coupon will bring it to you. If more convenient, telephone Cortlandt 2556 and we will mail you a copy of

THE JEWELRY BLUE BOOK

A glance through its pages will convince you of the tremendous savings you can effect.

Name _____
Street _____
City _____
State _____
Please send me a free copy of your JEWELRY BLUE BOOK

AVOID TIRESOME SHOPPING—SECURE QUALITY—SAVE MONEY

Visit our show rooms. All Subway, Elevated and Street Car lines are convenient. Our stock fairly teems with unique and attractive designs in which good taste, skilful workmanship, and the best quality of materials are combined to insure your perfect satisfaction.

Free and safe delivery and your entire satisfaction with every article you buy from us are absolutely guaranteed. We will refund your money on any purchase, large or small, should you have any reason to be dissatisfied with it.

CALL PERSONALLY, SEND THE ATTACHED COUPON, WRITE OR TELEPHONE TODAY

CHARLES L. TROUT COMPANY
170 BROADWAY NEW YORK CORNER MAIDEN LANE

The ideal piano for the home. The Sohmer Cupid Grand contains all of the desirable features of a concert grand in "pocket-size." Chippendale style, $675. Illustrated booklet on request.

Sohmer
315 Fifth Avenue,
New York City

ANNOUNCEMENT

The Gattle Collection is now augmented by important additions of distinctive jewelry - - - - -
These pieces incorporate the most interesting and successful European ideas and are peculiarly expressive of the mode in jewelry

E. M. GATTLE & CO.
PLATINUMSMITHS AND JEWELERS
630 Fifth Avenue New York
Opposite St. Patrick's Cathedral

The New York Times

Sunday, November 29, 1914

JAPANESE STORMING A HILL POSITION BEFORE TSING-TAU, LATER BY JUST SUCH A CHARGE FORCING THE SURRENDER OF THE FORTRESS.

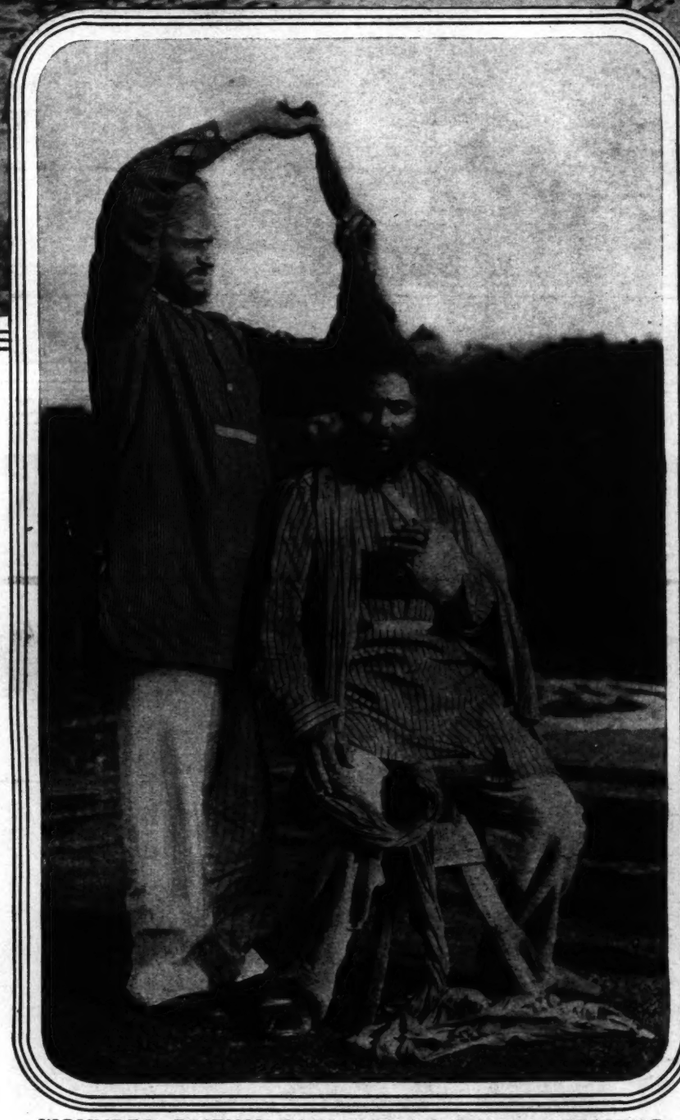

WOUNDED BRITISH EAST INDIAN SOLDIER HAVING HIS HAIR DRESSED BY A COMRADE.

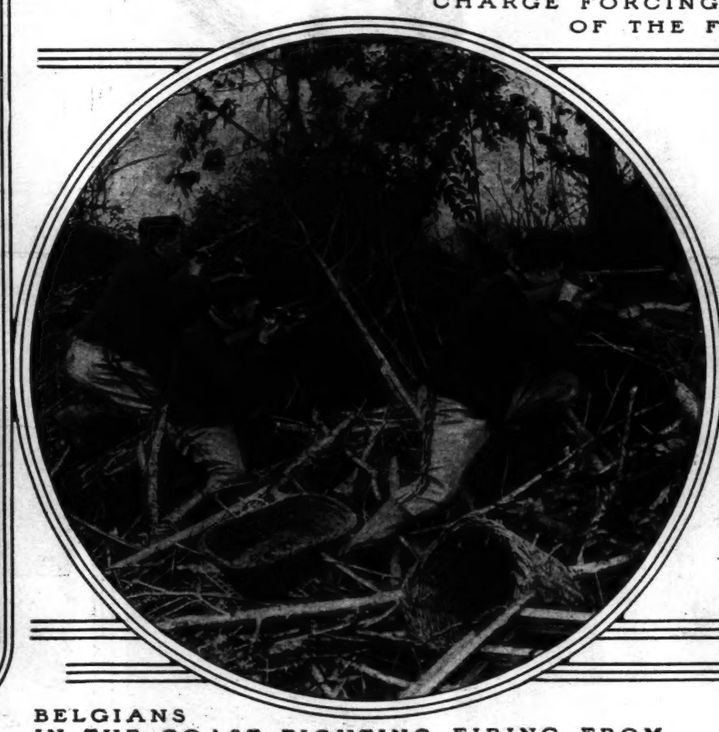

BELGIANS IN THE COAST FIGHTING FIRING FROM THE COVER OF LOW BRUSH.

FRENCH NURSE OFFERING A CIGARETTE TO AN ALGERIAN SOLDIER WOUNDED IN BOTH HANDS.

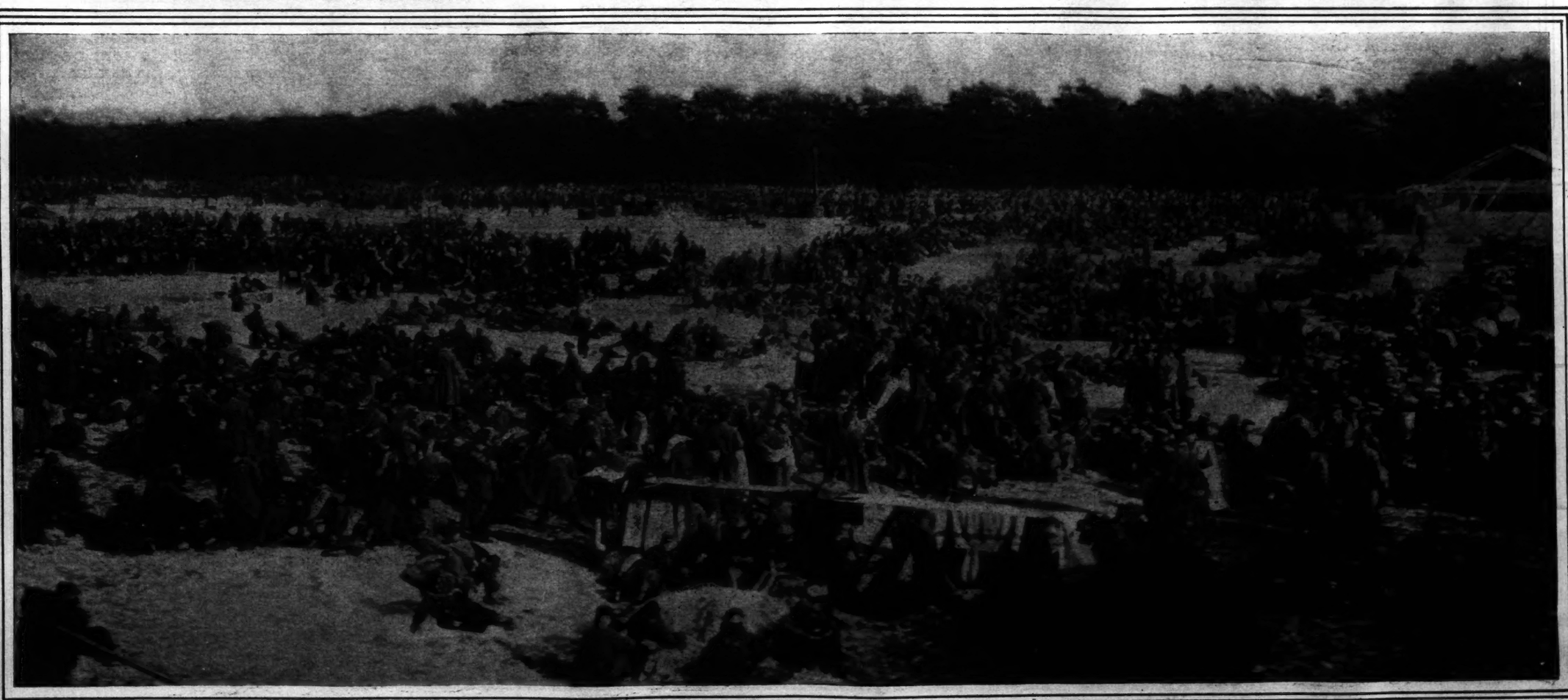

FRENCH PRISONERS OF WAR ASSEMBLED IN GREAT NUMBERS BY THE GERMANS

(Photos (C) by American Press Assn.)

BERLIN SCHOOL TRANSFORMED INTO A MILITARY HOSPITAL

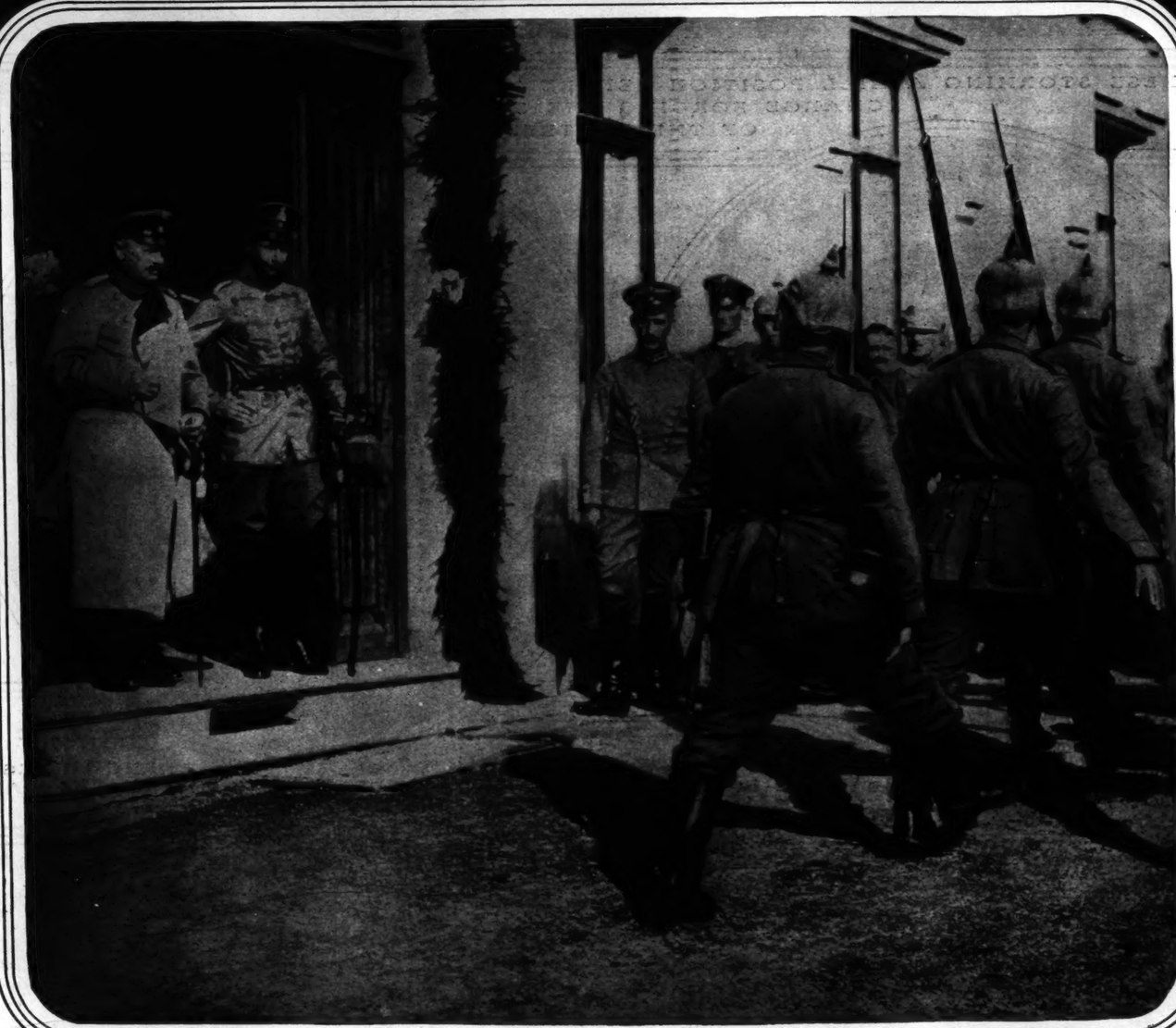

GERMAN CROWN PRINCE AND THE KING OF SAXONY WITNESSING A PARADE OF THE NINETY-EIGHTH REGIMENT OF INFANTRY Before the Crown Prince's Headquarters

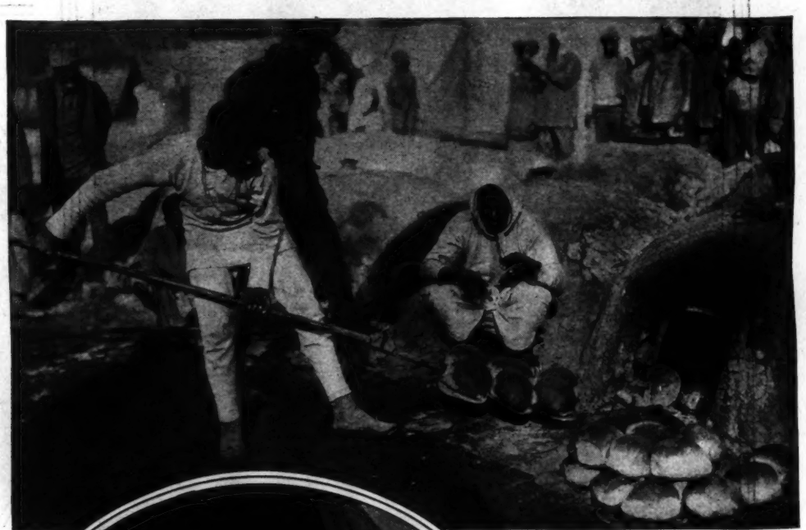

BRITISH EAST INDIANS BAKING BREAD IN CAMP

(Photo (C) by International News Service.)

MISS HAMILTON SHIELDS, AN AMERICAN GIRL, BANDAGING A SOLDIER'S WOUNDS, Both She and Her Mother Having Gone to the Front.

GEN. VON EMMICH, VICTOR AT LIEGE AND WINNER OF THE IRON CROSS, WITH HIS STAFF IN NORTHERN FRANCE
On His Left, With Hand in Pocket, is the Duke of Brunswick, the Kaiser's Son-in-Law, Also Wearing the Iron Cross
(Photo by Paul Thompson.)

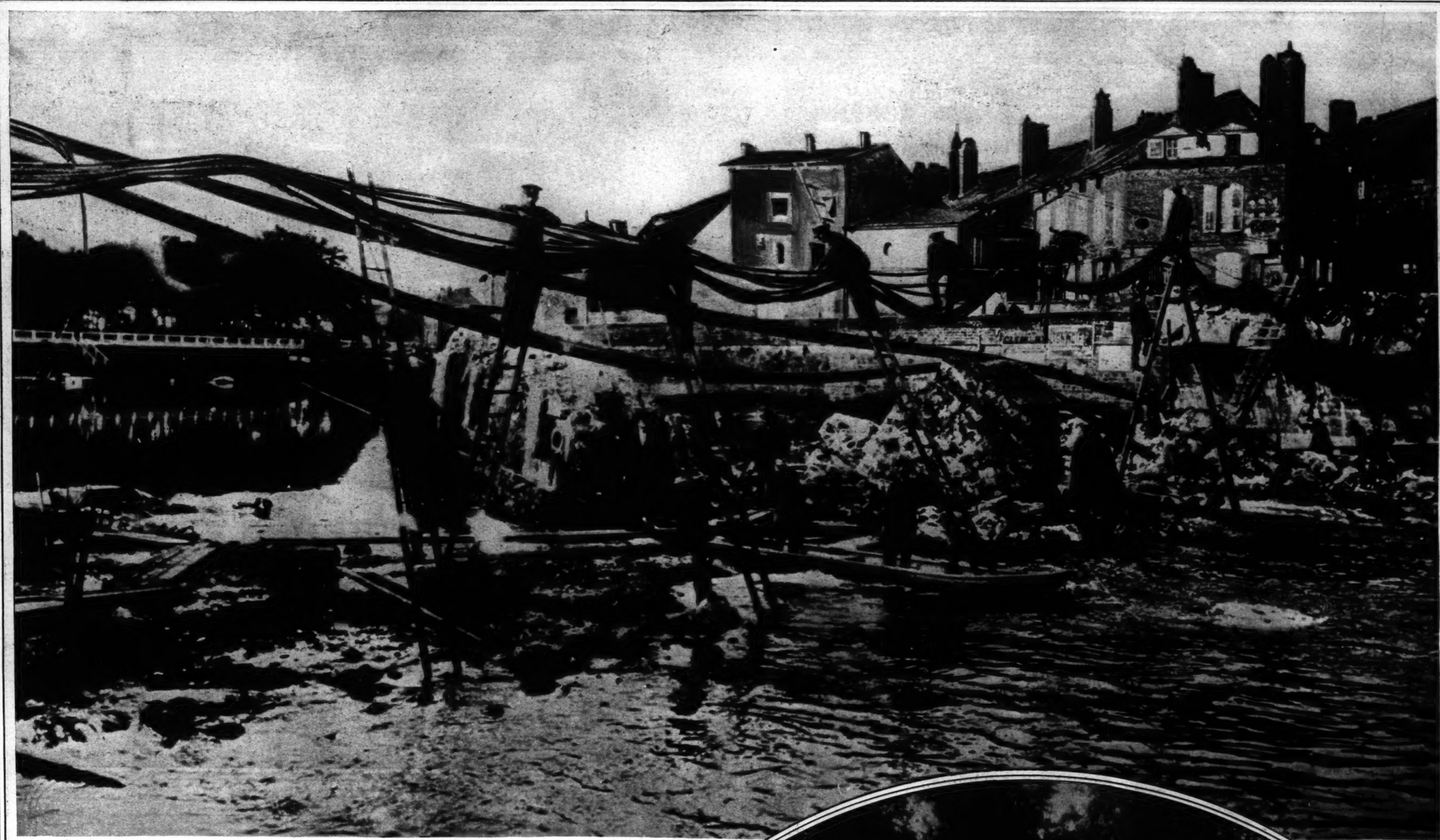

GERMAN ENGINEERS REBUILDING A BRIDGE OVER THE AISNE
(Photo by Underwood & Underwood)

FISHING A FAVORITE PASTIME WITH BELGIAN SOLDIERS OFF DUTY.

BELGIAN CARBINEERS REPLYING TO A UHLAN ATTACK.

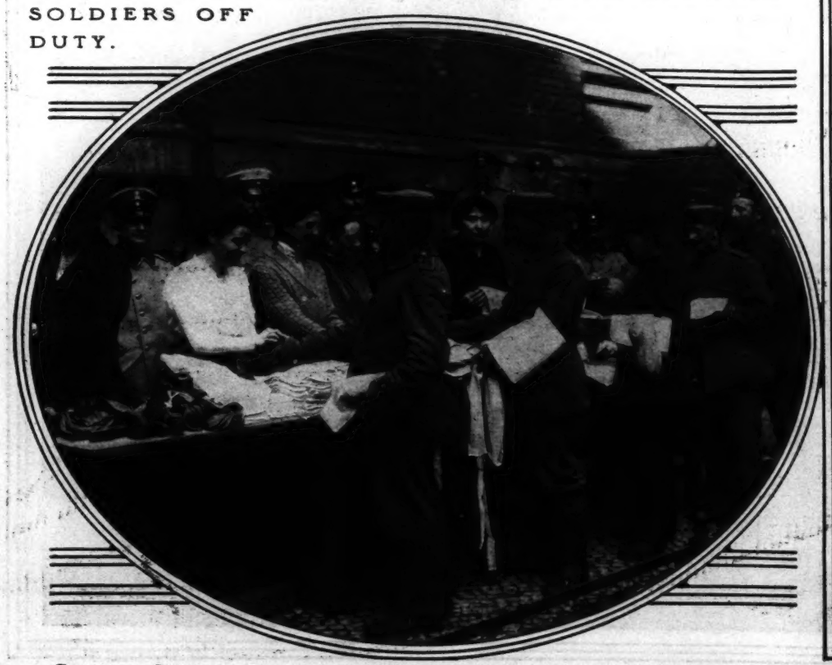

German Soldiers Receiving Mittens and Socks from Women's Relief Societies Organized Throughout the Empire.
(Photo (C) by Underwood & Underwood.)

GROUP OF WOUNDED BRITISH EAST INDIANS IN THE GROUNDS OF THE MILITARY HOSPITAL IN THE NEW FOREST.
(Photo (C) by American Press Assn.)

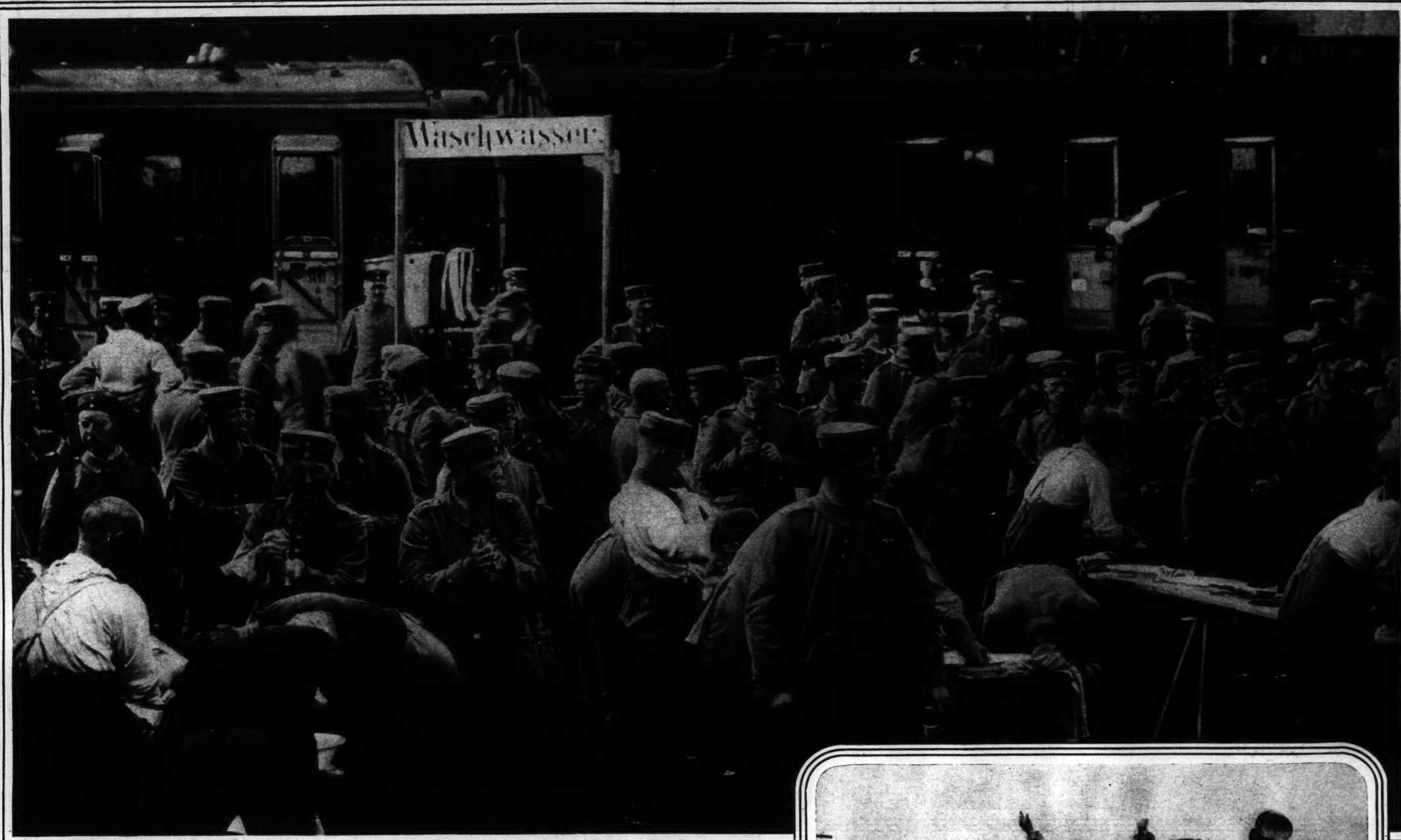

GERMAN TROOPS "CLEANING UP" BEFORE PROCEEDING TO THE FRONT.
(Photos (C) by American Press Assn.)

German Soldiers Conveying a Section of an Aeroplane to a Point Where the Parts Are to Be Assembled.
(Photo (C) by International News Service.)

German Artillery Train Leaving One Section of the Battle Front for Another.

EAST PRUSSIAN PEASANTS MAKING THEIR HOMES IN THE FIELDS WHILE RUSSIANS OCCUPY THEIR VILLAGES.

EAST PRUSSIAN REFUGEES, RETURNING, FIND THEIR HOME IN RUINS.
(Photos (C) by Underwood & Underwood.)

KING GEORGE V., QUEEN MARY, AND LORD KITCHENER CHEERED BY CANADIAN HIGHLANDERS AT SALISBURY ENGLAND.

Red Cross Nurse, Bringing Clothing, Welcomed by Belgian Troops in the Trenches.
(Photo (C) by Underwood & Underwood.)

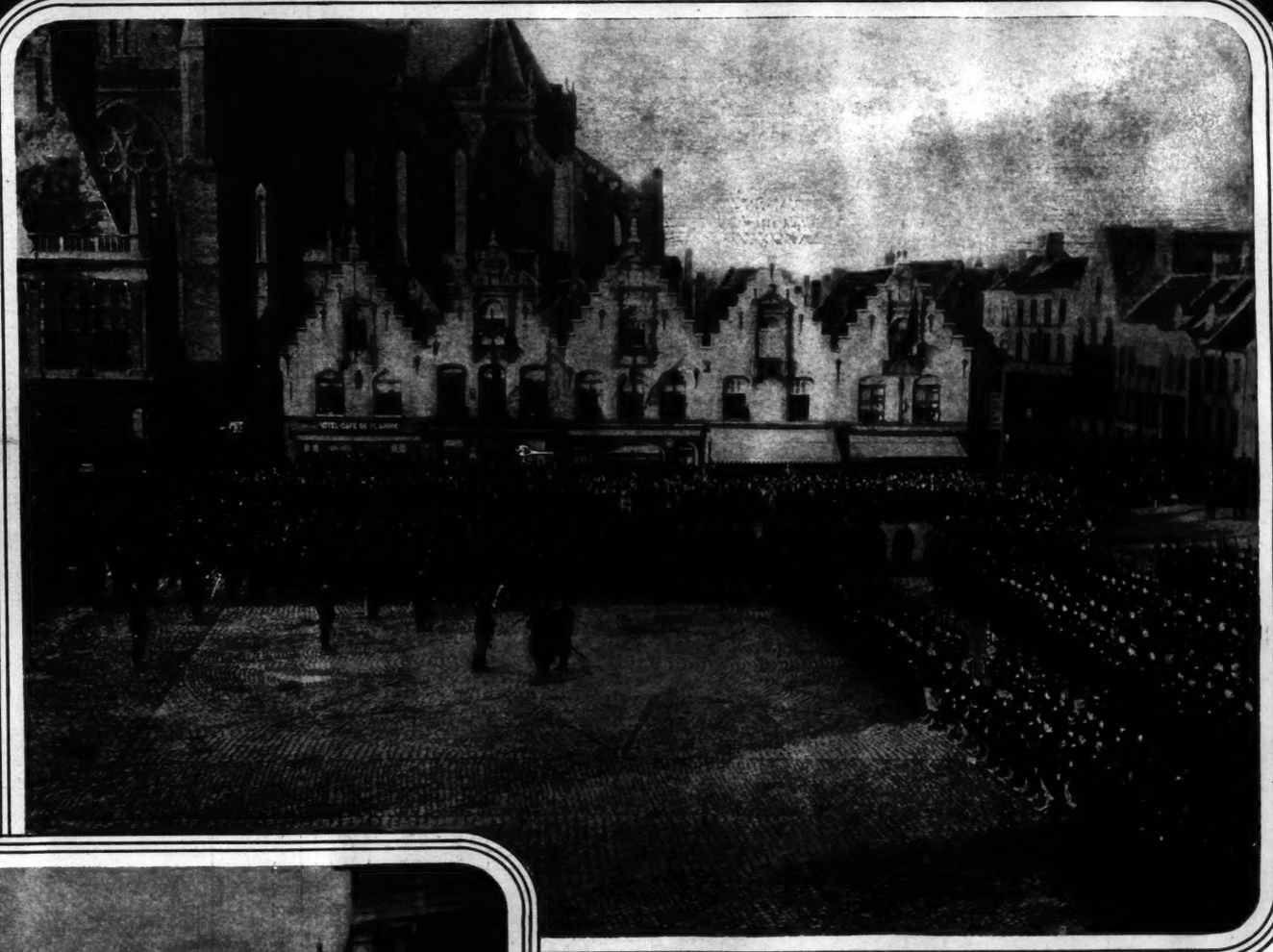

KING ALBERT OF BELGIUM, IN THE PUBLIC SQUARE AT DIXMUDE, PINNING A MEDAL TO THE COLORS OF THE SEVENTH BELGIAN REGIMENT for Recent Conspicuous Gallantry in the Face of Superior Numbers.
(Photos (C) by Underwood & Underwood.)

THE NEW BRITISH "SPORTSMAN'S BATTALION" LEAVING HYDE PARK, LONDON, FOR THE HORNCHURCH CAMP, WHERE ITS TRAINING FOR SERVICE AT THE FRONT WILL BE COMPLETED.
(Photo from Brown Brothers.)

PRESIDENT POINCARE OF FRANCE, KING ALBERT, AND GEN. JOFFRE INSPECTING THE ALLIED TROOPS AT FURNES, BELGIUM.

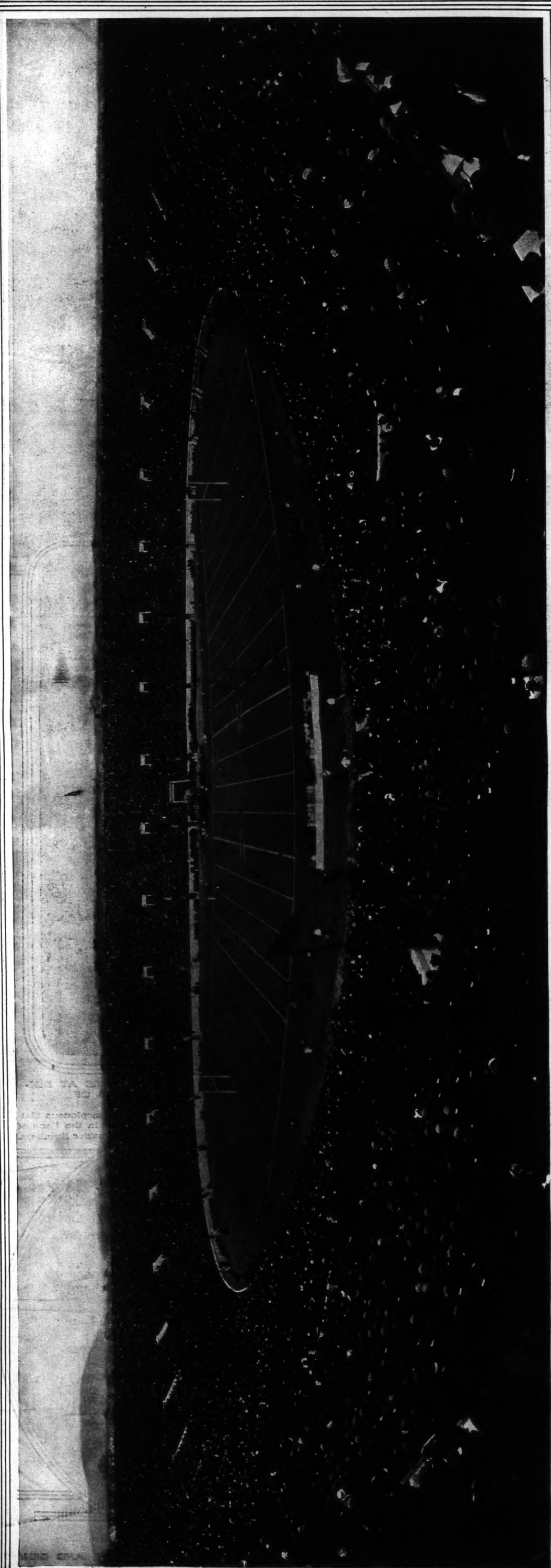

GENERAL VIEW OF THE NEW YALE BOWL DURING THE YALE-HARVARD GAME WHEN 70,000 PEOPLE WERE SEATED
(Photo by Wallace Photo Co., Inc.)

Reunion of the Spanish Royal Family at the Christening of King Alphonso's Sixth Child. Seated, Left to Right, Are the King, His Mother, the Dowager Queen, Holding Prince Don Gelsalo, the Latest Addition to the Royal Family, and Princess Isabel, the King's Aunt. The Queen is Standing Behind Her Royal Mother-in-Law Holding Young Prince Juan, Born June 16, 1913

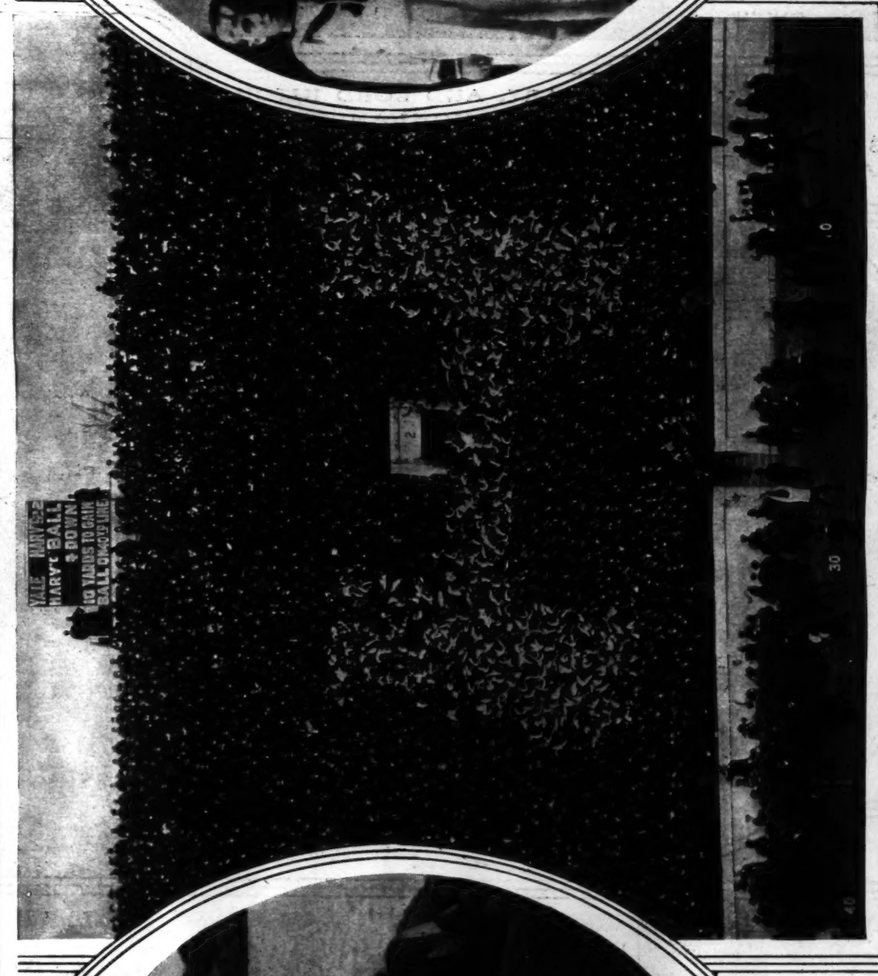

HARVARD ENTHUSIASTS, SINGING, MAKE "H" WITH THEIR HANDKERCHIEFS
(Photo (C) by Underwood & Underwood.)

PUPILS OF ISADORA DUNCAN ON THE ROCKS AT RYE, WHERE THEY ARE REFUGEES FROM THE WAR
(Photos (C) by Underwood & Underwood.)

ELSIE FERGUSON, IN "THE OUTCAST," AT THE LYCEUM THEATRE
(Photo by White.)

ADVERTISEMENTS.

No. 815—21" high 7" wide.....$10.50

Vases of Rare Antique Finish

The individuality of these Vases is one of the wonders and peculiarities of our process, inasmuch as no two are ever alike, and when you are the proud possessor of one you know that it will never be duplicated.

Words cannot describe their wonderful finish and beauty—they should be seen to be appreciated.

A cordial invitation is extended you to visit this shop and inspect our collection of Vases, Jardineres and Pedestals, ranging in price from $3.00 to $75.00.

Roseville Pottery Co.,
Manufacturers,
133 Fifth Av. (cor. 20th St.) N.Y.

ADVERTISEMENTS.

Artistic and Serviceable
Mahogany Furniture Novelties
Retailed at Manufacturer's Prices

$3.25
PALM STAND. Solid Mahogany, (inlaid.)

$4.25
TABOURETTE. Mahogany, dull finished. Size 14 x 14 — 18 inches high.

$5.50
MUFFIN STAND, Scoop Plate. Others in plain and various inlays.

You are cordially invited to call and see the many charming Mahogany Novelties that we have on exhibition in our showrooms.
Our Booklet "T" will be sent free on request.

Louis Hessler
"Quality Furniture Novelties"
630-632 Columbus Ave., Between 90th & 91st Sts., New York
Telephone Riverside 312.

ADVERTISEMENTS.

So Convenient

For heating water,
Making coffee or tea in a jiffy,
Cooking a hasty light meal,
Using with a chafing dish,
Heating curling irons,
Traveling or camping
—and a hundred other uses.

Nickel-plated.

Patented **LAVA HEATER** Trade Mark Reg.

Burns Lava Fuel—Alcohol Solidified. Will not explode, no liquid to spill or leak, no wick, no odor, no smoke.
The Lava Heater is so small—only 3½ inches high—that it can be easily carried in pocket or handbag. Lights quick as a wink. Always ready for use in dining room, kitchen, bathroom, bedroom, nursery, sick room and when traveling. This is the safest, cleanest, handiest and most practical little stove you've ever seen.
Costs only 50 cents. Send 50c. and we will mail the Lava Heater with flame controller and fuel ready for instant use, postpaid. Extra Lava Fuel in cubes; large can 25c., postpaid. Will keep indefinitely. Literature and name of nearest dealer on request. Write us today.
THE ELLAMEN CO., Inc., 66-74 E. 131st St., N.Y.

Pathephone
PRICE $15 TO $175.

IS BETTER!

$50 PATHEPHONE.
Uses a ball-shaped genuine sapphire instead of a needle.
NO CHANGING—NO BOTHER!

Latest Selection of DANCE DISCS Endorsed by Maurice & Florence Walton.

Operatic and Band Pieces, 75c. to $2.50.

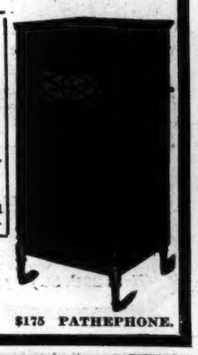

$175 PATHEPHONE.

Write for Catalog. Demonstrations at
Pathé Freres Phonograph Co.
29-33 West 38th Street.

YOU are invited to visit our new Shop and *petit Salon de Beauté* at four hundred and fifty Fifth Avenue, where you may obtain many helpful hints *pour la toilette*

PARFUMERIE RIVIERA
Paris

PARFUMS
SPÉCIALITÉS DE BEAUTÉ

All Sizes for Ladies and Gentlemen

Something New!! This unique and artistic design of a horse-shoe and horse-shoe nail makes a very handsome ring. The horse-shoe has a solid gold top, the nail is solid sterling silver set with a fine ruby doublet. The horse-shoe is considered an omen of good luck. The combination of the gold horse-shoe with a fine ruby doublet set in the bright silver nail makes a very pleasing and beautiful effect. This nobby ring will make a most appropriate and lasting holiday gift.

WHOLESALE PRICE $1.25
(Send string for size.)
Wear this ring for one week; show it to your jeweler; if not satisfied, we will refund money.
New Ready—New Catalog 160
Bennett Mfg. Co., 175 Broadway, 4 John St., N. Y.
References, any bank
Est. 1876

LEMAIRE
OPERA GLASSES
In Pearl, Black and Aluminum
Plain or with Handle

BEST IN THE WORLD

TRADE MARK

LEMAIRE
FIELD GLASSES & PRISM BINOCULARS
At your Jeweler's or Optician's
NEW YORK OFFICE — 90 MAIDEN LANE, N. Y.

ADVERTISEMENTS.

LANE BRYANT Styles in extra sizes retain the most desirable features of the season, adapted with well proportioned lines.

Large Women's Apparel

Ready to wear or made to measure, in sizes 44 to 58 bust.

491 (*as illustrated*) **Afternoon Dress** of black michau voile with satin girdle.. **19.75**

Send for Midwinter Booklet T of CLEARANCE SALE SPECIALS.

Lane Bryant
25 West 38th Street, New York

CORSET HOSPITAL
In the Shopping District.
Equipped for cleaning, repairing and alterations on all makes of corsets. Prices moderate and work promptly attended to. Corsets copied, made to order. Stock corsets and brassieres fitted.
ALONSO,
N. W. Cor. 42d St., 6th floor
500 Fifth Avenue, New York.

Highest Prices Paid
For Ladies' & Gentlemen's Discarded Clothing, Furs, Fine Evening and Street Costumes.
Diamonds, Jewelry, and Silverware.
Call or address
M. NAFTAL 69 West 45th. Tel. Bryant 670.

DERMATINE.
An astringent that contracts soft or relaxed parts of the skin and gives to the face a tone of health and color. Nourishes and strengthens the tissues.
Send 25c for Sample Bottle.
Helene Swift's Beauty Creations,
168 West 48th St. Phone 5614.

ADVERTISEMENTS.

MOTION PICTURES At Home
in the Sunday School or Club
The Pathescope or **Edison Home Kinetoscope**
will give you and your entire family more pleasure for Xmas than any other gift. Not a toy, but a machine that combines simplicity, safety, and effectiveness. Projects either films or lantern-slides. The list of films is exceptionally large and the prices reasonable. Attractive exchange proposition.
Write for Catalog and Prices.
J. L. LEWIS
522—6th Ave., at 31st St.

REDUCE YOUR FLESH
Wear my famous medicated rubber garments a few hours a day and your superfluous flesh will positively disappear.
Dr. Jeanne Walter's Famous Medicated **Rubber Garments** for Men & Women.
SPECIAL BUST REDUCER, $5.00.
Will reduce your flesh on any part of the body. Write today for further particulars.
Dr. JEANNE WALTER,
Dept. T. S., 45 West 34th St., New York
Inventor and Patentee.

ETON JACKET.
Specially for reducing the bust and upper part of the body above the waist line.

THE EAGER INTERNAL BATH (a Syringe Operated by weight of Body) relieves Constipation without Drugs by Cleaning the Intestines, restores digestion and ambition, gives appetite for food, quiets the Nerves, induces natural sleep, freshens the complexion, invigorates, allays fever, quiets the mind, cures headaches. A necessity in every home. Send 2c. stamp for illustrated booklet. **Eager Colon Cleanser Co.,** 737 Washington Ave., B'klyn, N. Y. Tel. Prospect 6109.

"I Liked That Dress So Much,"
You've Often Said, with a Sigh.
Let me create a new gown from your favorite old frock. I will give it fashion's latest chic touches. Your best friend would not recognize it. Hand work only.
MRS. WILSON'S
Formerly with Mrs. Osborne Co.
MENDING SHOP
444 PARK AV., NEAR 57TH ST.
Telephone Plaza 6535.

ADVERTISEMENTS.

PARKER'S METHOD OF **HAIR TREATMENT**
Quickly cleanses the scalp of dandruff and other imperfections; will keep it in a clean and cool condition; promotes the growth of healthy, abundantly rich hair, and makes it dressy and fluffy. Valuable for dry, harsh, stiff, and brittle hair.

Personal consultation given individual cases. Send today for free booklet "P" on "Healthy Hair—How to Get and Keep It."

JANE COWL SAYS
Dear Mr. Parker—Let me thank you for the most beneficial treatments my hair has ever had. All good wishes to you.

HERBEX makes the HAIR HEALTHY, keeps the scalp clean, cool, making the hair soft and fluffy. 50c. bottle. Ask for Book, "Healthy Hair."
Frank Parker, Hair and Scalp SPECIALIST.
51 WEST 37TH ST., N.Y.

MODERN DANCES
TAUGHT PRIVATELY

Waltz Hesitation
One-Step
Fox-Trot La Furiana
Polka Bresiliene
Lu Lu Fado La Russe
Maxixe Bresiliene
Half and Half
Tango Argentine
Rates no higher nor lower than instruction given demands.
Call—Telephone—Write
(C) 1914
G. Hepburn Wilson, M. B.
"Master of the Modern Dance."
Thorley Building
FIFTH AVENUE
N. W. Cor. 46th St. Tel. Bryant 6321.

AN EVENING SLIPPER by
CAMMEYER
The Cammeyer Branch Shoe Store De Luxe
Fifth Av., 381, Between 35th & 36th Sts.
CAMMEYER NEW YORK.
Also at 6th Ave. & 29th St. Mail Service.

If you want photographs for Christmas come this week.
PIRIE MACDONALD
Photographer-of-Men.
576 FIFTH AV. COR. 47TH ST.

ADVERTISEMENTS.

Leonard's

No. 1757

THE lateness of the season and our need for room compel us to make unusual reductions. Purchases made now will result in enormous savings for you.

For Example—No. 1757—Elegant dress of charmeuse. Soft chiffon waist with a fold of vivid colored velvet underneath. Long coat effect back. Latest flaring tunic attached to yoke.

Copies in Broadcloth combined with Chiffon, Chiffon Velvet or Crepe de Chine.

Former Price $38.50.
Now $24.50

Similar reductions prevail in all our ready-to-wear departments, including

Mme. Leonard's Self-Adjustable Maternity

Apparel, which is scientifically designed to give style and comfort. If interested write for Catalog TM.

Order blanks sent out of town on request

24 West 39th St., Near 5th Ave.
New York.
Phone Greeley 3932.

KEEP DRY DRESS SHIELDS

ABSORBENT
MOISTURE-PROOF
A NEW DRESS SHIELD
With New Merits
To appreciate them you must try a pair.
EVERY PAIR GUARANTEED
For sale by
Gimbel Brothers, Lord & Taylor, Jas. A. Hearn & Son, Fred'k Loeser & Co., H. C. F. Koch & Co., Rothenberg & Co.

Exceptional Opportunity

Your last year's gowns remade into present style at moderate prices to tide over a time before deciding on new.
Attractive models to select from also on sale. Waists to order for $25 to match your tailor-suit.
Mme. Oates, 153 West 57th St., New York.
Telephone 271 Columbus.

Solid Mahogany Colonial
Candlestick $1.00
Height 7¼" Diameter 4¼"
A splendid candlestick because of the simplicity of design.
Candle fits in brass cup inside of top.

300 other unusual articles for gifts on view in our shop at $1.00
When ordering by mail add 10 cents for postage.
The *One Dollar Shop* (Inc.)
8 East 37th St., New York.

Furs Remodeled

This season's latest styles made from your last year's furs.
Fur coats remade and relined to latest style, $25 up.
Fur Sets, $10 up.
Established 1851.
SIEDE'S
43 West 46th Street

Rebuilder of Gowns
If your old suits are slightly worn and out of season, let me alter them for you. At a reasonable expense I can really do wonders with gowns you may consider worthless.
Also ARTISTIC GOWNS for all occasions made from your own material to suit your individuality.
HOMER
11½ W. 37th St., N. Y. Tel. 5265 Greeley.

The Mending Shop
The original mending and remodeling shop of New York City.
Trade Mark

Gowns, Suits and Dresses REMODELLED.
Experienced workers on Lingerie garments. Satisfaction guaranteed. Special department for darning and mending. Shop Waists and Gowns refitted. Suits cleaned, pressed and made into latest styles. First-class dry cleaning.
MISS H. REDDING COUGHLIN.
Phone 189 Mad. Sq. 29 W. 31st St.

Ladies, improve your looks. Facial Massage, Scalp Treatment, Shampooing, Marcel Waving, Hairdressing, 25c. each. Manicuring 15c. Bleaching, Dyeing, Hair Restoring, Recoloring of old switches and hair pieces. Reliable hair work, combings made up. Satisfaction guaranteed. Operators sent to residences. Your patronage solicited. Most sanitary place in city.
MME. HUDSON'S PARLORS, 626 Sixth Ave., Between 36th and 37th Sts.

Transformation
"SIMPLEX"
The Most Artistic Adjustable Coiffure Ever Devised

The latest French discovery for
Hair Coloring
HENNA-GLORÉAL
prepared from rare herbs. Free from chemicals. Price $1.00.
B. CLÉMENT
French Hair Shop
17 EAST 35TH STREET, N. Y.
Opp. Altman's. Phone 959 Murray Hill.

FOR WINTER FLOWERS
A UNIQUE GIFT

surely blooming in a few weeks, growing with absolutely no care in dishes of pebbles and water. These wonderfully odd plants produce clusters of fragrant silvery white flowers and make a beautiful house-decoration from the time the plants start until they are in full bloom. Send 25 cents and we will mail you five of these wonderful bulbs with directions.
H. W. Gordinier & Sons Co.,
Troy, N. Y.

THE SHEFFIELD SILVER SHOP
SHEFFIELD PLATE IN EXCLUSIVE PERIOD DESIGNS FOR BIRTHDAY, WEDDING, AND CHRISTMAS GIFTS.

GUERNSEY JUG, $3.50.

ROBERT FITCH,
295 Fifth Avenue,
Bet. 30th & 31st Sts.,
NEW YORK.

Dix-Make UNIFORMS

Let Your XMAS GIFT
to the trained nurse, maid and housekeeper be the celebrated
Dix-Make
Uniform or House Dress. Style illustrates Maid's Uniform No. 295, of black or French grey cotton Alpaca with hemstitched collar & cuffs of white lawn. Price, $3.00

Dix-Made Uniforms and House Dresses will make a sensible and much appreciated gift. They are known as quality garments and can be had at leading department stores. In many smart models.
Send for Style Book: A (Maid Uniforms) or B (Nurse Uniforms)
Henry A. Dix & Sons Company,
Dept. L. Dix Building, New York.

Eugene Builder of **HATS**
AT MOOD'S
30 West 39th Street
Special Exhibit of MODELS at $5-$8-$10
FURS REMODELLED

Vanities, Mesh Bags, Silverware, Jewelry Repaired, Refinished

to original condition at low cost. Silverware, Fans, and Tortoise Goods Repaired. Old Jewelry remodelled modern designs. Old Gold in exchange or bought for cash. Diamonds, Pearls and Precious Stones bought and sold on commission.
Goods Called For. S. KOHN, Mfg. Jeweler
41 Maiden Lane, New York. Phone, John 2486.
Genuine Gun Metal Refinishing.

ADVERTISEMENTS. ADVERTISEMENTS. ADVERTISEMENTS.

A Very Exceptional Dining-Room Suite

10 Pieces — **Special at $325.00**

This is a Suite of our own design. It is of English Oak, with the rich English brown finish. It represents in every detail our own standards of construction. Its price ordinarily would be at least $400.00. In short, it is remarkable value at $325.00. The top of the extension table is 54 inches in diameter; the sideboard is 50 inches high and 67 long; the china-closet 64 high and 47 wide; the sewing table 46 high and 45 wide.

The Hathaway Brochures, illustrating some of our many handsome pieces, will be sent on request.

W. A. Hathaway Company
62 West 45th Street, New York
"Furniture of the Better Kind"

IF YOU CAN WEAR A
16, 36 or 38 Size

Buy a Wholesale SAMPLE COAT AT LESS THAN WHOLESALE PRICE

Mixture Coats $5 to $9.75
High lustre plushes, zibilines, fur effect cloth, fur trimmed, flare models. Many like illustrations.

$12.75 to $25.

ALSO SAMPLE SUITS
in poplins, broadcloths and velvets. Fur trimmed.

$9.75 to $16.50

SAMPLE CLOAK & SUIT CO.
WHOLESALE MANUFACTURERS
(Near 29th St.) **1204 BROADWAY** (Over Shanley's)

VACUUM CLEANERS
Reduced Prices This Week

All prices are smashed. Any one can now afford a Vacuum Cleaner. Take advantage of present conditions and buy now. You will never again have such an opportunity. Note the following prices:

Electric Cleaners.	Regular Price.	Sale Price.	Electric Cleaners.	Regular Price.	Sale Price.
Rapid	$22.50	$17.75	Magic	$38.00	$32.75
Frantz Premier	25.00	22.75	Regina	40.00	34.00
Cadillac	30.00	25.75	Sturtevant	47.50	39.75
Ohio	30.00	26.50	Monarch	75.00	63.50
Eureka B.	35.00	26.50	Santo	125.00	99.00
Bee	35.00	27.50	Duntley	125.00	111.00
Eureka C.	40.00	29.50	Bee A.	125.00	117.50

HAND POWER CLEANERS
Combination Carpet Sweepers and Vacuum Cleaners ..... { Duntley .....$5.75 / Domestic $8.75
Other Hand-Power Cleaners from $4.50 Up.

We pay express charges anywhere.

The above is only a partial list. Call and see the largest assortment of Vacuum Cleaners in the country, or send for complete price list. State whether you have electricity or not.

WHOLESALE. **EUREKA SALES CO.** RETAIL.
Brooklyn Store: 529 Fulton St. Phone 5937 Main. | 131 West 42d St., Between B'way and 6th Av. Phone 6316-6311 Bryant. | Booth 53 Hudson Term'l—Concourse, 30 Church St.
We repair all makes of Cleaners. We call for and deliver them.

Period Furniture

GRAND RAPIDS FURNITURE Direct from Factory
DISCONTINUED PATTERNS AT 50% of Regular Prices.

ODD PERIOD PIECES *in wide variety* **$4 up** CHAIRS, DESKS, TABLES, ETC.

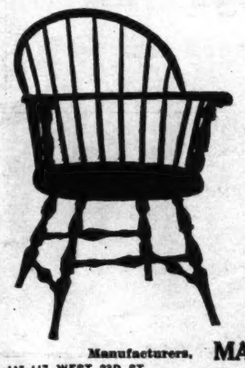

One of the Most Noted Styles
NEW ENGLAND
Solid Mahogany

Windsor Arm Chair

Special at **$8.50**
REGULARLY $15

Sheraton, Tudor, Adam, Heppelwhite, Colonial, etc.
Dining Room Suites, 10 pieces, **$100** up; regularly $200 up.
Queen Anne, Louis XIV., Louis XVI., Sheraton, etc.
Bedroom Suites, Mahogany and Walnut, **$75** up; regularly $150 up.

Manufacturers. **MANGES BROS.** *Established* 1852.
115-117 WEST 23D ST. and 108-110 WEST 24TH ST., N. Y.

MAJOR'S CEMENT

10c and 15c EST. 1876.

Major's Cement is the strongest on Earth for mending broken articles and tipping billiard cues. Major's Rubber and Leather Cement same price. For sale by druggists and others.
MAJOR MANUFACTURING CO.,
461 Pearl St., N. Y. City. A. Major, Prest.
We Pack Hamilton Coupons.

Dainty Gift Suggestion

Our No. 203 French Ivory Clock makes a useful, artistic and dainty little gift. These Clock Stands are solid hardwood veneered with French Ivory, matching in color and grain the Jewel Boxes and Trays.

$2.25

Let us send one on approval, and if it is not perfectly satisfactory it may be returned and your money will be immediately refunded.

Newell & Gordinier, Troy, N. Y.

Hand Embroidered Creations

A103. Pure Thread Silk in staple shades. Hand embroidered in self or any color. Pansy Pattern. $2.00 the pair.

0503. Pure Thread Silk Stockings with new and attractive Hand Embroidered striped design. Black or White with Black or White stripes. $5.00 the pair.

0521. Handsome Hand Embroidered Butterfly Design on Pure Silk Stocking of any color. $5.00 the pair.

Mail Order Service. New illustrated catalog on request.

PECK & PECK
EXCLUSIVE HOSIERY
448 Fifth Avenue at 39th Street
388 Fifth Avenue at 36th Street
NEW YORK CITY

---

60 PIECES OF CRYSTAL with coin gold band and hairline—one dozen each, Goblets, Clarets, Champagnes, Cocktails, Liquors.
SPECIAL **$36**
With Monograms, $4 doz. additional.

CLUB PLAN.
Our Club Plan enables you to purchase very economically. Call or write for Catalog, estimates and terms.

ART CHINA IMPORT CO.
Dept. P, 47 West 36th St., N. Y.
(Bet. 5th and 6th Aves.)

---

15 Minutes from Herald Square, via Pennsylvania R. R. Station.

FOREST HILLS INN,

Forest Hills, L. I.
NEW FIREPROOF HOTEL.
Attractive, convenient; Tennis Courts; Squash Court, Billiard Room.
Moderate Rates.
Take Long Island R. R. (all electric trains), at Pennsylvania Station, 33d St. and 7th Av.
Send for booklet, or call at New York Office, 47 West 34th St., Room 716.

FOOT COMFORT

BUNION JOINTS can be entirely cured by Dr. Levy's NEW treatment without pain or operation.
Dr. Levy will thoroughly examine your feet and advise the best method of CURING your foot troubles. NO CHARGE. Write for booklet.
Flex Shoes Cure Flatfeet.
DRS. CHARLES S. LEVY
ALFRED C.
CHIROPODISTS.
Strand Theatre Building.
Broadway at 47th St.

Poinciana Cerate

Toilet Cream Par Excellence
assures a good complexion—satisfaction guaranteed or money back.
25c, 50c, $1.25, $2.50
At Your Dealer or by Mail
Send stamp for sample to
G. B. MERRIAM
Lake Placid, N. Y.

ADVERTISEMENTS.

We've Planned

thought, drawn, talked—and experimented with—Blyn Plan Shoes.

We can't add one touch to make them more comfortable, or improve a line of their natural shapeliness.

Blyn-Plan Nature Shoe

Patent Colt and Gun Metal — For Children

Sizes	
5 to 8.....	1.75
8½ to 11..	2.00
11½ to 2...	2.50

Tan Russia Calf

Sizes	
5 to 11..	2.00
11½ to 2...	2.50

Button and Bleacher Styles

10c. extra by mail anywhere in the United States.

Red Cross Shoe For Women

The firm upward pressure of the built-in Arch Supports relieves the weakened arches from excessive body weight.

The muscles active without strain develop new strength and the arch is gradually raised to normal position.

Of soft vici kid with the famous Red Cross flexible soles.

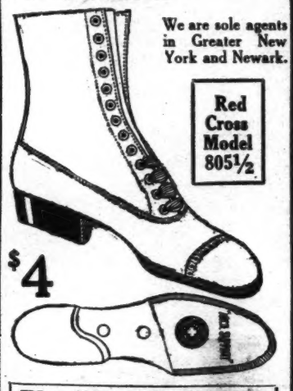

We are sole agents in Greater New York and Newark.

Red Cross Model 805½

$4

Blyn Shoes in Newark
New Store in Newark's Shopping Centre.
689 Broad Street
Opposite Military Park.

J. Blyn & Sons GUARANTEED SHOE CO.
Mail Order Dept. 2240 3d Av.

West Side Stores:	East Side Stores:
222-224 W. 125th St.	3d Av. & 122d St.
6th Av. & 27th St.	3d Av., near 86th St.
8th Av., near 39th St.	3d Av., nr. 150th St.
	163 Bowery nr. Broome

Brooklyn Stores { B'way, bet. Park & Ellery Sts. / 485 Fulton St., opp. A. & S. / Broadway, near Greene Ave.
Factory: 511-515 East 72d St.

Inconspicuous DEAFNESS

No one with imperfect hearing likes to wear a headband and cords, transmitters and batteries. It makes their deafness conspicuous. Yet if they neglect to exercise their ears they grow more deaf.

THE "LORGNETTE" Made All in One Piece

Is a new and perfect hearing instrument. Batteries in the handle. No cords. No plugs. No annoying broken connections. Light and graceful—used like a lorgnette, on either ear. Guaranteed for ten years.

We'll remodel your old-style instrument into a graceful Lorgnette, if possible, or make you a liberal allowance in exchange. Test the "Lorgnette" at our office.

GLOBE EAR PHONE CO.,
Suite 455 Marbridge Building,
1328 Broadway (6th Ave. Entrance)

Seth Thomas Chime Clocks
Striking the Famous
WESTMINSTER CHIMES
Every Quarter Hour.
Mahogany Finish Cases.

Complete Line Seth Thomas Clocks — PRICE **$15.00**
350 Designs for Selection. Delivered Prepaid
W. H. Enhaus & Son,
JEWELERS, EST. 1847.
31 John Street, N. Y. C. Write for Catalogue

GLASSBERG'S
Stylish
$3.50 SHORT VAMP SHOES
3 STORES
IN THE HEART OF NEW YORK
511 6th Ave., near 31st St.
225 West 42d St., near Times Sq.
58 3d Ave., near 10th St.
Sold for Illustrated Catalogue 7.
Mail Orders Carefully Filled.

WONDERS OF THE ORIENT!

Shareware, Japanese and Tulper Bowls filled with one of our many interesting specialties are
UNIQUE GIFTS
For All Occasions
HERRMANN'S SEED STORE,
140 E. 34th St. nr. Lex. Av., N. Y.

ADVERTISEMENTS.

Better than massage—

for keeping the skin fresh and clear, free from blackheads and other common skin troubles, is the following facial treatment with Woodbury's Facial Soap.

Begin this treatment tonight

Just before retiring, cleanse the skin thoroughly by washing in your usual way with Woodbury's Facial Soap and warm water. Now work up a heavy lather of Woodbury's in your hands. Then with the tips of your fingers and palms of your hands work this cleansing, antiseptic lather into your skin, using an upward and outward motion. Rinse with warm water, then with cold. Then rub your skin for five minutes with a piece of ice. Dry carefully.

Use this treatment persistently for ten days, and your skin will show a marked improvement. Use Woodbury's regularly thereafter and your skin will gradually take on the finer texture and greater clearness and freshness that the steady use of Woodbury's always brings.

Woodbury's Facial Soap is the work of a skin specialist. It costs 25c a cake. No one hesitates at the price *after their first cake.*

Do this today

Tear out the illustration of the cake below and put it in your purse as a reminder to get Woodbury's. Tear out the cake now. Take it to your druggist or toilet counter today. Begin tonight to get the benefits of this facial soap.

Woodbury's Facial Soap

For sale by dealers everywhere. Made by The Andrew Jergens Company, *Spring Grove Avenue, Cincinnati, Ohio.*

Ambre Royal
The Powder of Royalty
Paris *France*

$1.75 the Box — Six Delicate Tints
Send 25c for Acquaintance Box
No 51 COLD CREAM SOAP (Solidifiée) 50c
Finest Toilet Soap in the World
Violet (PRONOUNCED VE-O-LAY)
Importing Offices:
71 West 35th St., N. Y.

We donate 10% of our Profit to the benefit of the fighting soldiers of all Nations in Europe.

What Is a Home Without a Child and a Cuckoo Clock?

Largest assortment in Cuckoo, Quail, Musk, Chime, Miniature Clocks, Weather Houses, Swiss Handcarvings, etc.
Presents and Favors for all occasions. Cuckoo Clocks from $2.50 up.
We only sell Goods under Guaranty or Exchange.

CHRISTMAS CHIMES

Most beautiful ornament for the Christmas tree. Works from the heat of a little candle. Angels are flying, bells ringing, and music sounds: "Glory to God." The delight of our children.

Price 75 Cents in our store, or by Parcel Post Delivered 25 cents more.

SWISS CLOCK CO.,
85 Barclay St.,
New York City.

PEARLS

A graduated rope of Frederic's scientific Pearls, having the delicate cream tint and sheen of the Oriental Pearl, including a dainty sterling silver clasp, set with fine artificial diamonds. Regularly sold at $35.00.

Special $25.00

Our guarantee with these pearls. Money back if not satisfactory.
New Illustrated Pearl Booklet sent on request.
ADDRESS MAIL ORDERS
5A WEST 37 ST., NEW YORK.

Frederic Jeweler and Pearl Maker
SHOP AT
547 FIFTH AVE.
N. E. Cor. 45th St.
New York.

BEDROOM DOOR KNOCKER
(*Illustration, half size*)

Beautifully finished brass $1.00

Many attractive Gifts in
COPPER, BRASS, STERLING SILVER, Etc.

ELIZABETH T. MERRILL,
18 Harrison St., East Orange, N. J. | 497 Bloomfield Ave., Montclair, N. J.

ADVERTISEMENTS. ADVERTISEMENTS.

"Quality Furniture"

Antique Ivory Enamel Bedroom Suite
Louis XVI Period

This Period Ivory Enamel 8-Piece Bedroom Suite

Consisting of DRESSER, CHIFFONIER, DRESSING TABLE, TWIN BEDS, with cane panels, CHAIR, ROCKER and DRESSING TABLE CHAIR. All dust-proof construction. Bed can be had in full size. Can be purchased separately if desired. **$425.** Value $525.

Joseph L. Herschmann
625-627 Sixth Avenue, N. Y.
Bet. 36th & 37th Sts. (Established 1862.) Phone 444 Greeley.

Handy in the Pantry

For the finest kind of bread—
The most delicious biscuit—
Light and beautiful cake—
"Mouth-melting" pastry and pie crust—
Every time—use

Heckers' FLOUR

the choicest flour in all the world
Handy-in-the-pantry for all household uses.
At All Good Grocers.

HECKERS' CREAM OATMEAL — REALLY THE CREAM OF THE OATS

Est. 1892 **Furniture of Distinction** Est. 1892

This is another example of the class of furniture that has won us high repute
Ours is the store for fine furniture

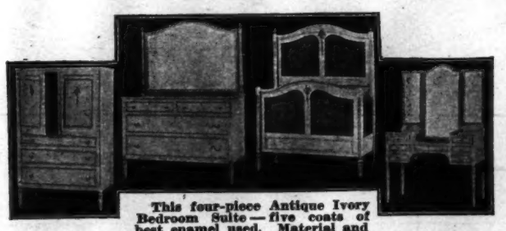

This four-piece Antique Ivory Bedroom Suite—five coats of best enamel used. Material and workmanship are excellent. This is indeed an exceptional value. Regular price $450. Special for this week..... **$315**

49-51 W. 23d St. **Geiger & Braverman** Furniture Company Bet. 5th & 6th Aves.

A New Whitcomb Design

The welded corner bed, which originated in The Whitcomb Factory, has met with great favor. This is the type that was adopted by The Biltmore Hotel. Many new designs now on our floors, including other beds having the welded corner.

Brass Beds from $16 up
Enamel Cribs, $5.75 up
Bedding—Mattresses remade

The Whitcomb Metallic Bedstead Co.
34th and Madison Avenue
Factory, Shelton, Conn.
Philadelphia: 1710 Chestnut St. | Boston: 78 & 80 Washington St.

JACK'S PEDIC ARCH SHOE FOR WOMEN

Shoes That Ease the Feet And Please the Eye

were unknown prior to the advent of JACK'S IMPROVED PEDIC ARCH SHOE—the only Fashionable Shoe made, that corrects and prevents Foot Troubles. New and Exclusive Models, including Lace and Button Gaiter Boots,

from $7 upward.

Original Designs in Short Vamp Shoes.
OUR ONLY STORE:
Shoe Jack's Shop
495 6TH AV., BET. 29TH AND 30TH STS.

Lady of Quality CORSET SHOP
LA REINE AND ELSO Front and Back Lace Corsets at Special Prices.
CORSET HOSPITAL.
CLEANING, REPAIRING, AND ALTERING AT MODERATE PRICES.
233 Fifth Ave., N. E. Cor. 27th St. Second Floor.
500 Fifth Ave., N. W. Cor. 42d St. Opp. Library, 2d Floor.

Ovida Reducing Brassiere

Adaptable With or without Corset, the most successful figure-shaping and health-making garment yet invented. Scientifically contoured to nature's model, the ELASTNICOT best sections mould a graceful, youthful outline. Perfect fitting, durable, comfortable, washable, fastens in front and made with or without adjustable shoulder straps. Sizes 32 to 52.

WHEN WORN Reduces 2 to 4 Inches

SOLD AT LEADING STORES
Look for trade-mark OVIDA. Protected by U. S. PATENT and patents pending.
Illustrated Style Book G—Mailed FREE.
OVIDA CO., 15-17 W. 38th St., N. Y. City.

WHILE YOU SLEEP

B. & P. Wrinkle Eradicators or Frowners

smooth out the wrinkles and crow's feet that mar your beauty.

They are absolutely harmless—simple and easy to use—a toilet necessity. Made in two styles. Frowners for between the eyes, Eradicators for lines in the face.

Either kind sold in 25c., 50c., and $1.00 boxes, including a booklet, "Dressing Table Hints," at your drug or department store. If your dealer cannot supply you, send direct, postpaid, on receipt of price.

B. & P. CO. (Two Women)
1798 East 66th St., Cleveland, Ohio